MC DEATH'S HAS GOT A TASTY TREAT FOR YOU!

JOHN FORD 1982

YOU GET ON MY

TWISTED NERVES

NUMBER 5
PRICE. 15p

CONTAINS INTERVIEWS WITH RITUAL, ICONS OF FILTH, RUDIMENTARY PENI ALSO HAS BITS ON VERBAL WARNING, ANARCHY THE COMPLETE GUIDE HOW TO BE A CLONE, POLITICAL ASYLUM, THE APOSTLES, BIBLE OF SINS AND OTHER STUKFF GUARANTEED TO GET ON YOUR TWISTED NERVES! (WITTY EH?)

INTRO

I HAD A DREAM OF ANARCHY
A CHANCE FOR ME TO BE ME
A TIME WHEN I COLD BE
FREE
BUT SOMEONE CAME AND
ENSLAVED ME
BUR STILL IT WAS A NICE
DREAM...

SPIFFING WHAT AND AT LAST TWISTED NERVE 5 IS OUT AND HAVEN'T YOU JUST MISSED IT BUNDLES AND BUNDLES?

AS USUAL I GOT ALMOST NIL LETTER FROM THE LAST TWISTED NERVE BUT I'M NOT SURPRISED BECAUSE IT WAS CRAP ANYWAY YOU COULD ALMOST FALL ASLEEP OVER IT.

IN FUTURE I HOPE TO GET A FUNZINE OUT ONCE EVERY THREE WEEKS IT DEPENDS ON THE RECTION I GET FROM IT .

IF YOU DON'T AGREE WITH ANYTHING IN THIS WRITE TO TELL ME OR THE BANDS AND TELLS AND NOT JUST TALK ABOUT PEOPLE BEHIND THEIR BACKS LIKE SOME PATHETIC IDIOTS DO(MENTIONING NO NAMES)THE LARGE MAJORITY OF THE PEOPLE READING THIS PROBABLY RIPPED ALL THEIR VIEWS OFF THE BACK OF A RECORD SLEEVE ANYWAY.WHAT ARE YOU DOING ? DO SOMETHING INSTEAD OF CRITICISING ALL THE TIME IT SO EASY TO DO FANZINES,ETC BUT ALL YOU DO IS GO ON ABOUT APF ETC ETC ALL THE TIME WHEN THE SINCERE PEOPLE ARE ORGANISING GIGS,DEMONSTRATIONS ETC ETC.

IF YOU DO A FANZINE OR ANYTHING PLEASE WRITE AND TELL AND I'LL TRY AND GIVE IT A REVIEW IN THE NEXT ONE OF THESE.DON'T JUST READ THIS AND THEN DISCARD IT WITH THE MOUNTAINS OF OTHERS YOU'VE GOT,PICK UP A PEN AND ACTUALLY COMMUNICATE WITH THESE BANDS AND IF YOU CAN,TRY AND ORGANISE THEM A GIG OR SOMRTHING.IF YOU DON'T LIKE THIS THEN IT'S JUST TOUGH SHIT AND YOU SHOW ME YOUR EFFORTS THEN.

IF ANYONES INTERESTED I HAVE A LIST OF ABOUT 70 LIVE TAPES SO IF YOU WANT A COPY OF THE LIST SEND AN SAE TO ME.

THAT ABOUT ROUNDS IT UP NOW AND DON'T FORGET TO WRITE,

MY ADDRESS IS → ALL TWISTED TAPES FROM THE SAME ADDRESS →

TWISTED NERVE FANZINE
MILES
BROADACRE
LODGE GREEN LANE (N)
MERIDEN
W. MIDS. CV7 7JZ

ALL ARTICLES ARE WRITTEN BY ME UNLESS STATED OTHERWISE.

INSTEAD OF PUTTING A MASSIVE LIST OF PEOPLE TO THANK I'LL CUT IT DOWN A LITTLE,SO THANX TO SPIKE(FOR PRINTING THIS FOR ME ETC.),NIK NAPALMED NAPPIES(FOR BEING A BIG HEADED KNOW ALL+YOUR CONFORMITY'S A PILE OF SHIT,YOU PART TIME CRASS CLONE),KEITH OF BIBLE OF SINS,DAYVE OF VERBAL WARNING,ANDY AND DAVE APOSTLES,STEVE THE KID WHO CAN STILL GET ½'S ON BUSES AND TRAINS AND GREG THE MIGHTY COOL LEATHER JACKET GUY,LIBBY,ALL THE REST OF BIBLE OF SINS AND ALL THE BANDS FEATURED IN 'ERE. ALSO PUSHEAD FOR THE COVER.

INTRODUCING- TWISTED TAPES (WOW!!)

1. RUPTURED GUT-NOW DELETED AFTER SELLING ABOUT 110 COPIES.
2. "TWISTED NERVOUS BREAKDOWN!",C60,PRICE £1.25+SAE CONTAINS 3 TRAX ON AV. BY KRONDSTADT UPRISING,BIBLE OF SINS,APOSTLES,VERBAL WARNING,POLITICAL ASYLUM,HAGAR THE WOMB,CURFEW,ABORTION TERROR AND HERESY,MOST OF THESE HAVE BEEN PREVIOUSLY UNRELEASED AND THE TAPE INCLUDES AN INFO/LYRIC BOOKLET,SEND OFF NOW!!
3. "SCARED SHITLESS",THE SECOND CASSETTE L.P BY NAPALM DEATH CONTAINS 11 STUDIO TRACKS+ A LIVE SIDE.IT IS AN IMPROVEMENT ON THE PREVIOUS TAPE'LIKE SHEEP WE HAVE ALL GONE ASTRAY'.PRICE £1+SAE FOR A C60.
4. A STUDIO TAPE BY'BIBLE OF SINS' CONTAINING THEIR CURRENT SET OF ABOUT 20 SONGS.PRICE £1+SAE FOR A C60.

THIS IS THE BIT NIK NAKKY NAPALM RASH TRIES TO SLAG YOU ALL OFF!
(AND AREN'T YOU JUST...BORED SHITLESS)

LONDON-PUNK PARADISE.LOTS OF BLIND PEOPLE WHO CAN ALL GET TOGETHER AND be insecure together,bands gig about twice a month and expect to destroy the system...how can you?You use it every day,perpetuating the lies you set out to destroy.
Anarchy Centre-did it change our life?No,you couldn't even keep together to keep it working .So bigoting,upholding the flag of anarchy whilst other people go out and do it(do it referring to attack the system by the way).The sheep flock together at your gigs'-men in frocks too insecure to realise their own lives,junked up pathetic escapists(ie Fxxxxm)(guess who Rob?)-how can you change things when you can't come to terms with yourself?,selfish pacifists looking for their own personal freedom(as long as I'm free why should I care about anyone else) Christian aid is worth 3 million of your poxy and downright pathetic gifts-how many starving people in the sub continents have you helped at gifts and your pathetic conformist,safe,non reactionary punk fashion have not and will not change anything.
You talk of tribalism -it only exists if you believe it does-how many preconceptions have you challenged with your poxy punk uniforms haircuts leaflets or bands?Has the average man stopped war,eating meat,causing the destruction of sea,land and air ,creating divisions or anything else due to fashion-I THINK NOT(Nik thinks not by the way) I do not know the answer,I barely know the question,but I do know that nothing will be solved by your fashion.I am no tribalist- i despise all fashion(if I see them to exist).
PUNK IS A FASHION,A TOOL TO DIVIDE,IT DOES NOTHING,WHY ARE YOU A PUNK?
Nak Napalmed Nappies in an angry mood in Jan 83(is time a state o a device of the system ? question everything)

NOW THIS IS THE ARTICLE WHERE I SLAG YOU ALL OFF IN(AND DON'T YOU JUST LOVE IT!)
FOR WEEKNOWS LIFE,DON'T YOU JUST LOVE ESCAPING REALITY BY READING THESE FANZINES,I MEAN YOU ARE ONLY READING IT FOR THE BANDS AREN'T YOU? MY AND DON'T THESE BANDS JUST YOUR IDEAL LIFESTYLE,I THINK NOT,NOW YOU CAN LABEL YOURSELF AN ANARCHIST INSTEAD OF AN APATHIST CAN'T YOU THE MATER YOU CAN LABEL YOURSELF A PACIFIST AS WELL,WELL WHAT PACIFISM IS,JUST ANOTHER WHICH MEANS YOU JUST SIT THERE AND WATCH EVERYTHING GO,AND SAYING WELL AT LEAST I'M NOT BEING PART OF IT,TURE AND TOTAL APATHY,HOW COMPLACENT YOU ALL CAN BE,GOSH AREN'T YOU DOING ALOT, IN FACT YOU'RE DOING NOTHING!
ANARCHY RIGHT FOR YOU AND ME, BLAH,BLAH GO ALL THESE BANDS BEFORE GOING DOWN THE PUB TO SMOKE AND DRINK BEER...AND PAY MONEY TO THE STATE,IF THEY HAD ENOUGH CONVICTION TO THEIR VIEWS THEY WOULDN'T DO THIS.ANARCHIST IS JUST ANOTHER LABEL CREATED BY THE SYSTEM TO STOP YOU FROM BEING YOU,MOST ANARCHISTS SAY THAT THEIR IDEA OF IT IS TOTAL FREEDOM,WELL IF THEY WANTED THAT THEY WOULDN'T BE SO DISCURS THAT THEY NEED TO HIDE BEHIND A LABEL.

REASONS TO BE AN ANARCHIST
1. FOR THE MONEY(BANDS LIKE CONflict)
2. FOR THE SHOW(KIDS LIKE YOU(PROBABLY))(1)
3. NOT TO GET BEAUT TO DO ANYTHING

AND GOD,MAN GO !

FACT
Most people(YOU ?) will just ignore the above two articles or say they are a load of crap because it attacks their particular lifestyle And the truth hurts so much doesn't it!

HE'LL PROBABLY SMASH THIS TAPE BOTTLE ETC.FROM HE ON NAK,HOLY COTTAGE.

LODGE GREEN LANE,MERIDEN,CV7 7JZ,15p.
COLDY IT'S VERY SOOPER DOOPER,FOR PEOPLE WHO HATE FASHION EVERYWHERE(HOW TRENDY!),NO,ITS PRETTY GOOD WITH NAPPY DEATH,BERSERK,YOUTH IN ASIA, PSYCHO FACTION,ASSASSINS OF GLUE SNIFF(ER,I MEAN HOPE,SORRY),SVD,SINIX, SCUM,NAKED PARASITES ETC.SUPPORT IT BECAUSE KNOWING NAK HE WON'T GET ROUND TO LOING ANGRIER FOR AGES.

GUILTY OF WHAT 4,35p.SPOKE,17 CHALTON RD,BRIDGE OF ALLAN,STIRLINGSHIRE, SCOTLAND.ABOUT 60 PAGES (GULP!) (NOT YET OUT)
FLUX,POISON GIRLS,ALTERNATIVE,ANNIE ANXIETY,OMEGA TRIBE INTERVIEWS.PLUS BITS ON PSYCHO FACTION,A.P.F.BRIGADE,NAPALM DEATH (NOT THESE BORING OLD FARTS AGAIN!) POLITICAL ASYLUM,VERBAL WARNING,APOSTLES,ANTHRAX,U.K. ANARCHISTS,SUICIDE VISIONARY,BLACKFIELDS,BIBLE OF SINS,ICONS OF FILTH,XS, DEFORMED,NO LABEL,REJECTED,THE SUBHUMANS,2 MINUTES OF HATE AND OTHERS AS WELL AS LOADS OF ARTICLES AND VIEWS.MORE THAN 5 MINS. READING HERE!
ACTS OF DEFIANCE 5,28p,32 SIDES,40 STRATFORD AVE,SUNDERLAND,TYNE & WEAR. EXCELLENT ZINE,GREAT LAYOUT,SEND OFF NOW!RUBELLA BALLET,NETBORS POTENTIAL THREAT,SLIDE EFFECTS,NAPALM DEATH(IS THIS A JOKE?),GLUE SNIFFING ETC,THE ONLY THING I DON'T LIKE ABOUT IT IS A 2 PAGE CARTOON.

FASH,2,3op,A14 BISHOPDALE,BROOKSIDE,TELFORD,SHROPSHIRE,TF3 1SF.
INTERESTING,CONTAINS MOSTLY VIEWS AND STUFF,QUITE FUNNY,IN PLACES AS WELL.WORTY GETTING.

MIND OF THE MATTER,FREE,31 HARROW CLOSE,LOWER STRATTON,SWINDON,WILTS.
DONE BY VARIOUS INDIVIDUALS AND IS VERY GOOD FOR FREE,INCLUDES VIEWS ON VARIOUS SUBJECTS.

THE DAWNING OF A NEW ERROR,TELLOW COVER,15p,120 MORLEY AVE,MAPPERLY, NOTTINGHAM NG3 5FW.
GREAT STUFF!ABOUT THE BEST ZINE NE NTIONED SO FAR,REALLY INTERESTING WITH(BLASPHEMY NAPALMED DEAF(SPLATTER,COUGH),GIGS ETC.A MUST FOR ALL ... WOSSY FUNNY MINGES.ASK FOR A TAPE LIST AS WELL.

TAPES

THE SEALS HAVE FINALLY GOT A TAPE OUT AND IT'S VERY GOOD STUFF HAS LIVE AND STUDIO MATERIAL.IT'S MOSTLY FAST WITH GOOD VOCALS COST IS ONLY £ 50p+SAE or BLANK C60+SAE FROM CORNY/35 HIGHFIELD RD/CHASETOWN/ NR WALLSAL/STAFFS.
MORAL DANGER TAPES HAVE 2 RELEASES THE 1st IS A C60 OF THE SYSTEM AND ANDY T LIVE AT ROCHDALE 17/12/82.PRICE £1.25.2nD POISON GIRLS AND RUBELLA BALLET LIVE 82 C90 cost £1.50.No P+P NEEDED.FROM KALY,48 CHETWYND RD,CHIWELL,NOTTINGHAM.ASK FOR DETAILS OF HIS 'ZINE OR ENCLOSE 15p FOR A COPY.
CONTAMINATION CONFLAGRATION IS AN EXELLENT TAPE WITH A SELECTION OF CUMBRIA'S PUNK BANDS WITH 3RD PARTY,DISORGANISED THREAT,SCUM,DECONTROL, KEVIN AKITT,NOMADIC DISSIDENT SECT,PSYCHO FACTION.PRICE £1.25+SAE,FROM SEAN,8 DENT PLACE,CLEATOR MOOR,CUMBRIA,CA26 5EE.ALSO DOES ABOVE DISTRIBUTION.
NOISES FROM THE UNKNOWN HAS LIVE TRACKS IT AD NAUSEAM/X-CRETAS/ANTHRAX/ HAGAR THE HUMOURLESS,NAKED/TOLEMIC/ANTISECT.COST £1(INCS P+P) FROM NICK/16 COLD BLO.. CTES/DEXIST/KENT.

SONGS OF JOY (THE 2nd "GUILTY OF WHAT" COMPILATION TAPE) SHOULD BE OUT BY THE TIME YOU READ THIS AND HAS 40 TRACKS ALL-IN-ALL, BY THE APOSTLES,NAPALM DEATH,A.P.F. BRIGADE,POLITICAL ASYLUM,PSYCHO FACTION,BLACKFIELDS,NO LABEL, VERBAL WARNING,XS AND THE INSTIGATORS.PRICE £1.25 (INCLUDING INFO. SHEET) + SAE FROM 100 FT SPIKE/17 CHALTON RD/BRIDGE OF ALLAN/STIRLINGSHIRE/SCOTLAND.

FREEDOM CONSTRUCTION,HARR 2,29p,21 HAF-c. ENCLOSE LOWER STRATTON,SWINDON WILTS SN3 4DL
I CAN'T UNDERSTAND SOME OF IT BUT IT'S STILL GOOD ALTHOUGH SOME BITS GET A BIT BORING,HAS AD NAUSEAM,HOSTILE ELEMENT,NAPALM DEATH(NO COMMENT)AND BERSERK AND LOTS OF VIEWS ETC.WRITE NOW!

SEAN OF PSYCHO FACTION HAS SET UP A DISTRIBUTION FOR FANZINES AND TAPES SO IF YOU WANT TO PLUG SOMETHING OR WANT A LIST OF 'ZINES + TAPES WRITE TO SEAN WARTON,8 DENT PLACE,CLEATOR MOOR,CUMBRIA,CA26 5EE.

FROM THE CRADLE TO THE GRAVE WE ARE CONDITIONED TO ACCEPT WAR AND VIOLENCE AS AN INEVITABLE PART OF OUR EXISTANCE...RESIST!

Political Asylum

SPIKE ON THE DRUMS WRITES:
WE formed April '82 due to boredom and the general inactivity and apathy that is abundant in the Stirling area. Also we have a message that we want to get across. As there is no overtly political band in this region. Since we realise our message may only get across to the converted. We are active in other means of communications such as "Guilty of What" fanzine, handouts, [redacted] and grafitti etc.

BELIEFS-With the exception of Cheesy who would rathern not be put into any catagory all the band are Anarchists and pa cifists Ramsey and Spike are vegetables(sorry that should read vegetarians-Rat). We are all strongly against vivesection. Our idea of Anarchy would take up more than there is space in this 'zine so to sum it up Ⓐ to us means a world where eveyone united to help make it a better place based on caring and respect as we believe that everyone is good at heart and it is the system and society that corrupts them and turns them against their fellow man.

LINE UP. RAMSEY (E.T. clone!)-bass and vocals, CHEESY - 7 hour guitar solos (and he's not joking either!) and SPIKE - drums and bags of chips.

The bands influences include Crass, Apostles, Flux, Alternative, Verbal Warning, Napalm Death (burp burp), Joy Division and for Cheesy, heavy metal.

We would rather not be classified as a "punk" band for the simple reason that there is so much shit bands around that go under that label. Also in my view punk is just as much a fashion as any other youth cult you care to mention.

So far we have played 2 gigs. Shortly we will be playing gigs with Conmen(that should be Conflict but there no f difference is there?-miles) Napalm Death and The Apostles(how theres 2 good bands-Rat). During Easter we are playing at a gig organised by Liverpool Radio who recently played several tracks on us.

At the moment we have a 28 track tape out on Toxic Tapes, consisting of studio, practice and live recordings, called 'Fresh Hate'. It costs £1 + SAE and comes with a free patch, 3 stickers and 2 handouts. It is available from me (spuke) and so is Guilty Of What issue 3 which costs 30p + SAE.

We will also be going into a studio to record 5 tracks for a compilation Conflict(Hmmmphh!) are releasing on their Mortar hate label.

Anarchy is something we don't think violent Direct action will bring any nearer. Rioting will only make the police and Government tighten their grip around the nations necks. Also no matter how many politicians or police you kill there are always a 1000 people ready to take their place.

Our bassist recently left us so, although Brendon of Hitler's Child (on the next "Bullshit Detector") has been helping us out, we are looking for a suitable replacement.

POLITICAL ASYLUM
17 CHALTON ROAD
BRIDGE OF ALLAN
STIRLINGSHIRE
SCOTLAND
(PLEASE ENCLOSE SAE)

A MESSAGE FROM THE EDITOR(HOW TRENDY!), the above stared view is that of many bands like Crass etc. and although I agree with certain aspects of i Anarchy is NEVER going to be achieved by rejection of the systems morals because there are always going to be people who keep to these morals and think that everyone else should do and these people are then going to enforece those morals and then the answer has got be to fight back or to be either locked up or to accept those morals-which bands like Crass do already so they obviously don't believe in Anarchy. Do you?

RUDIMENTARY PENI

Here is an interview I did with Crass sometime ago although everything still applies, I was in 2nd thoughts whether to put this in for the simple reason that 'Peni are well known but at a time when bands are either in it for the pose or money I don't care a fuck what they sing about, I think most people who b worries about message, a anything el

WERE YOU IN ANY OTHER BANDS ?
I wasn't. Jon was in the Soft Drinks and a few others. Nick was in the S-Haters and the Magits.

HOW DID YOU MEET CRASS ?
Last September(81) Dan of Stage I fanzine went up to interview Crass and took a copy of the E.P up with him

HOW DO YOU FIND THE ATMOSPHERE AT GIGS? AT GIGS ?
Abit bad. Even at the so called 'alternative' gigs there's alot of glue and things going around so I hate to think what it's like when you go and see someone like the Exploited.

DO YOU RECKON THERE WILL BE A CHANGE IN STYLE ?
We will do more slower, longer stuff but no drastic change. Yeah, but all that has happened is

WOULD YOU LIKE TO CHANGE THE LINE UP ?
No keep it as it is but we'd like to change Jon as he's a pain in the arse really.

ALOT OF BANDS HAVE GOT IN A RUT WITH WHAT THEY ARE SINGING ABOUT DO YOU RECKON YOU'LL END UP THE SAME WAY ?
This is where me and Nick differ he just writes whatever he wants to, his is more individual but I8m more interested in trying to say something even if it sounds Cliched, and alot of people say that what we've written sounds like Crass..SO WHAT !!!

HAS ANYONE HELPED YOU ALOT ?
Crass, there's a lot of shit going around them being bossy about when records are done and everything. They gave us the choice whether to record at Southern or not. and we had the choice whether Penny Rimbaud produced it or not. We had him producing it and he was really helpful. He didn't just push things on us he suggested things.

HOW DO YOU FEEL ABOUT THE BANDS WHO DON'T SEEM TO BELIEVE IN WHAT THEY ARE SINGING ABOUT?
Really bad. Bands like the Partisans- Shark put's a circle round the a in his name but they're on NO FUTURE and I bet if they had a chance they go on T.O.T.P's.

HAVE THE MUSIC PRESS ASKED YOU TO DO AN INTERVIEW ?
Sounds asked us and we said no to an actual band interview but we would write some of our views, obviously I would have put how ba the music papers were but they didn't even bother to reply to the letter.

DID [redacted]
Yes, somewhere like the Moonlight clu being on Crass put us on do it's help alot.

BUT WOULD YOU PLAY PLACES LIKE TH
We wouldn't play Lyceum where it about £3, Bowes Lyon House is £1.5 you get bossed about. At Moonligh don't like it but you get the ch of the price and who you play wi We'd only play these as a last r We'd rather play others places.

WHAT ARE THE NEW SONGS ABOUT ?
One about South Africa and the war, the workers in Poland trying fight for freedom but they're really because they will just f their Catholic leaders just go from one form of oppression to another. Like the IRA if they b a republic like Southern Irela they can't sell Condoms becaus it's illegal and which that is just shit.
Nothing but a Nightmare is abou people who don't seem to think. We might do another record, a 12" or something.

ICONS OF FILTH

FOR INFO ETC.
TIG,
16 NEWPORT RD,
DATH,
ARDIFF.

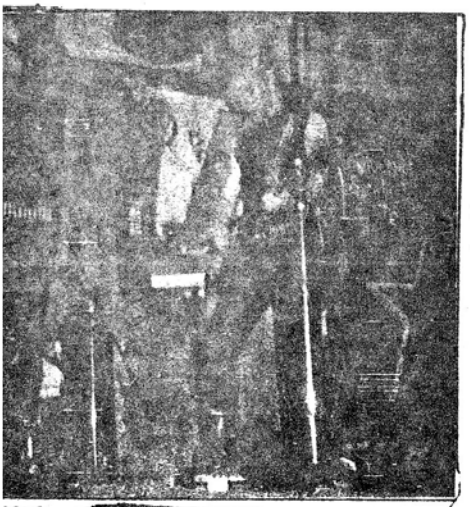

PHOTO BY MIKE

ARE YOU ANARCHISTS/VEGETARIANS? (ISN'T LIFE HARD WITHOUT LABELS)

WE WOULD ALL SAY THAT WE ARE ANARCHISTS IN SO MUCH AS WE WOULD LIKE TO SEE A MASSIVE CHANGE IN THE STRUCTURE WE LIVE IN.3 OF US ARE VEGETARIANS.

VIEWS ON DIRECT ACTION ?

IT'S ALL VERY WELL DOING THINGS TO SMASH THE SYSTEM ,BUT YOU'LL DO NO GOOD DOING 10 YEARS IN PRISON.BE YOURSELF.YOU'LL NEVER BEAT THE SYSTEM BY BOMBING NO.10.

WHAT ARE YOUR VIEWS ON GOD ?

I SEE THE WHOLE THING AS PREFABRICATED SHIT. WE ARE AN INSECURE RACE,WE LIKE TO THINK THAT WHEN WE DIE WE WON'T JUST ROT,THAT THERE WILL BE SOMETHING TO LOOK FORWARD TO,IT'S GOOD FOR THE SYSEM 'THOUGH BECAUSE IF WE'RE BAD BOYS AND GIRLS,WE'LL GO TO HELL,SO WE'RE ALL GOING TO BE GOOD BOYS AND GIRLS,SO WE CAN GO TO HEAVEN,GOOD BOYS AND GIRLS TAG ALONG WITH THE RUBBISH WE LIVE IN AND IN THE PROCESS EAT SOME OF THE RUBBISH-RELIGION IS SOME OF THAT RUBBISH.IT'S SICK THAT THE GOVERNMENT TELLS US THAT WAR IS ALWAYS JUST IF THIS COUNTRY IS CONCERNED AND THAT GOD SAYS THAT IT'S O.K. FOR US TO KILL AND BE KILLED FOR HIM AND THEM.THE MYTH OF GOD IS A KILLER.

THE USERS OF THE MYTH USE GOD AS AN INCENTIVE TO KILL FOR THEM,AND THEM THEMSELVES ARE MURDERERS.

WHEN AND WHY DID YOU FORM AND WHY DO I ASK SUCH CLICHED QUESTIONS ?

WE FORMED IN AUGUST '81 BECAUSE WE THOUGHT PUNK WASN'T WORKING THE WAY IT COULD OR WOULD,SO WE DECIDED TO ADD OUR WEIGHT TO THE BANDS SAYING THINGS WE FELT WE COULD RELATE TO .WE USED TO FOLLOW OTHER BANDS AROUND UNTIL WE THOUGHT THAT WE COULD DO THE SAME,AND THERE WAS NO POINT IN JUST AGREEING WITH OTHER PEOPLE IF AT THE SAME TIME WE COULD POSSIBLY GET PEOPLE TO AGREE WITH US.

WHAT IS YOUR GIG SITUATION AT THE MOMENT ?

AT THE MOMENT WE'RE NOT UP TO MUCH,WE'RE DOING A FEW LOCAL DATES BUT OUR FINANCIAL POSITION LEAVES ALOT TO BE DESIRED.WE MAY BE DOING SOME ONE OFF DATES FURTHER AFIELD IN JANUARY OR FEBURARY 1983.

WHO HAS HELP THE BAND ALOT ?

CONFLICT OFFERED US SOME DATES WITH THEM NOT LONG BACK AND THINGS WENT O.K BETWEEN US.COLIN SUBSEQUENTLY OFFERED US A TAPE ON HIS MORTAR-HATE TAPES LABEL,WHICH WE'VE NOW RECORDED.THE PACKAGING IS AT YET BEING PUT TOGETHER AND THE CASSETTE SHOULD GO ON SALE EARLY IN THE NEW YEAR.NO PRICE FIXED YET.

HOW WOULD YOU DESCRIBE THE ICONS OF FILTH SOUND ?

FAST,LOUD.WE TRY TO MAKE IT AS LISTENABLE AS POSSIBLE.SOME SAY IF YOU CAN'T HEAR THE WORDS IT DEFEATS ITS PURPOSE,I CAN'T AGREE WITH THAT. SOME SAY THAT CERTAIN PUNK BANDS PLAY VIOLENTLY AND THEREFORE CAN'T BE PEACEFUL.CRAP.I SEE VIOLENCE AS A MENTAL OUTLET MORE THAN A PHYSICAL ONE.WE FEEL VIOLENTLY ABOUT THINGS SO WE PUT IT ACROSS IN A STRONG WAY I DON'T THINK THAT WHAT WE HAVE TO SAY IS DEPRESSING,IT'S RELEVANT.

HAVE YOU ANY INFLUENCES?

CAN'T SAY WE HAVE,WE MAY,IF WE HAVE IT CAN'T BE VERY GOOD.

INSPIRATION ?

WHAT IS HAPPENING/WHAT COULD BE HAPPENING INSTEAD.

VIEWS ON COMMUNISM ?

I CAN'T SAY I'D LIKE TO EXPERIENCE IT,IT CAN'T BE ANY WORSE OR BETTER THAN THE SHIT WE LIVE IN AT PRESENT. AS AN ANARCHIST,ITHINK TO HAVE ANOTHER PERSON OR BODY OF PEOPLE TELLING ME WHAT TO DO IS AN INSULT TO MY INTELLIGENCE.BE THAT PERSON/S CAPITALIST OR COMMUNIST POLITICS KILLS. NO O NE PERSON IS FIT TO RULE OVER ANOTHER -FULL STOP

FUTURE PLANS ?

WE HAVE A CASSETTE OUT EARLY IN THE NEW YEAR,IT WILL CONTAIN 10 TRACKS AND IS ENTITLED.'ICONS OF FILTH-NOT ON HER MAJESTY'S SERVICE'.THE CASSETTE WILL BE PACKED IN A LARGE ENVELOPE,ALONG WITH A POSTER,BADGE AND LYRIC BOOK.NO PRICE FIXED YET. WE MAY DO A RECORD IF WE CAN SORT SOMETHING OUT.

FOR A TAPE OF THE BAND SEND A BLANK TAPE + SAE TO STIG.

"ANARCHO HERBERTS"

VERBAL WARNING,EH WOW, SO WHAT DO YOU WANT TO READ NEXT THEN ? I COULD MAKE A REALLY DEEP AND MEANINGLESS STATEMENT TELLING YOU OUR VIEWS ON WAR,GOVERNMENT,LOVE OR SLAG PUNX (LABEL)OFF, SAYING YOU'RE ALL FULL OF SHIT OR SLAG ANARCHISTS -TS(LABEL,LABEL)BY SAYING YOU'RE FULL OF SHIT AS WELL.JUST STEP DOWN FROM YOUR CLOUDS A MINUTE AND START LOOKING AT LIFE REALISTICALLY FOR A CHANGE.
ANARCHY AND PEACE.....
..NO CHANCE.HOW COULD THERE BE PEACE WHEN THERE'S NO POLICE,ETC. ALSO THERE WOULD BE NO PUBLIC TRANSPORT UPON WHICH YOU RELY SO HEAVILY,I COULD GO ON AND ON,BUT IWON'T COS THERE'S A FEW ZINES YOU CAN READ WHICH CONT. FROM WHERE I'VE LEFT OFF.
E.G DAWNING OF A NEW ERROR,"CERTAIN DEATH"2,"MY PET RABBIT",AND NO MANY MORE NO DOUBT AS PEOPLE START TO REEALISE THAT ANARCHY IS A PATHETIC'DREAM':
ZINES TO READ AND THEN PUT WITH THE REST OF YOUR COLLECTION UNDER BED "MY PET RABBIT"(10p+SAE)..GREG THE GROG/I,RYKNIELD HILL/DENBY/DERBY, "DAWNING OF A NEW ERROR"..DAYVE [redacted]/120 MORLEY AVE/MAPPERLEY/ NOTTINGHAM."CERTAIN DEATH",DAREN/3 PINNATE PLACE/WELWYN GARDEN CITY/ HERTS//.AND NOW ONTO THE SHIT HYPE BIT:
DAYVE-SINGING/PAULA GUITARING/COLEEN-BASSING/PAULINE-DRUMMING.IN THE 2 YEARS WE'VE BEEN GOING WE'VE PLAYED 14 GIGS.ONLY ONE OF WHICH WAS OUTSIDE NOTTINGHAM.THERE IS NOWHERE LEFT TO PLAY IN NOTTM SO WE'RE ASKING YOU TO ORGANISE A GIG AT WHICH WE COULD PLAY.SO HOW MUCH ARE OUR EXPENSES GONNA BE,WELL IF YOU ARRANGE A GIG AND DON'T MAKE ANY PROFIT THEN WE WILL DIG INTO OUR OWN POCKETS TO PAY FOR THE PETROL.SO IF YOU'RE ARRANGING A GIG LET US KNOW WE'LL PLAY ANYWHERE.TELE (0602) 602915-DAYVE.SO IF YOU CAN OFFER US A GIG(AFTER ALL IT'S ONLY ROCK N ROLL)PLEASE PHONE.OR IF YOU WANT TO SLAG US OFF WRITE TO PAULINE/ 86,LEAMINGTON DRIVE/CHILWELL/NOTTINGHAM/...A QUICK THOUGHT,INSTEAD OF SELLING OUT FOLLOWING BANDS AROUND THE COUNTRY,SAVE YOUR MONEY,AND BRING THE BANDS TO YOU ERR CAN'T BE BOTHERED...GOOD BYE FOR NOW....
WE WON'T GO AWAY.
WRITE FOR TAPE,INFO ETC TO DAYVE,120,MORLEY AVE,MAPPERLEY,NOTTM,NG 35FW.
SEE ELSE FOR MORE INFO ETC.

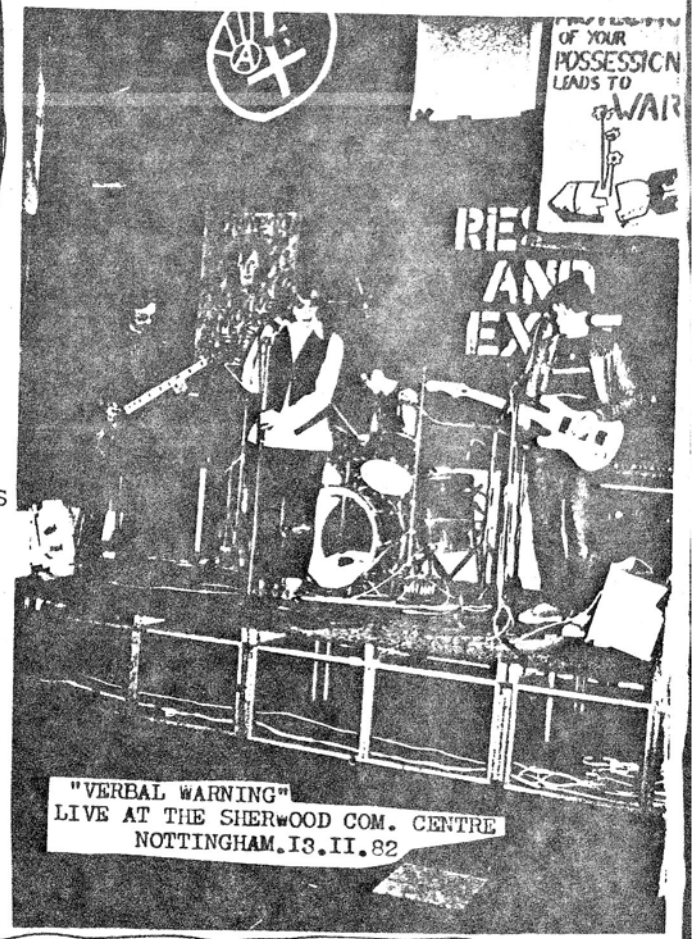

"VERBAL WARNING"
LIVE AT THE SHERWOOD COM. CENTRE
NOTTINGHAM.13.11.82

THE APOSTLES

YES YET AGAIN I HAVE PUT IN AN ARTICLE BY THE APOSTLES, BASICALLY BECAUSE I THINK THAT THEY ARE AN EXELLENT BAND WHO BELIEVE TOTALLY IN WHAT THEY ARE DOING AND NOT PREPARED TO SIT BACK WHILE THINGS HAPPEN AROUND THEM, I ONLY WISH THERE WERE MORE BANDS LIKE THE APOSTLES.

ANNE AND DAVE APOSTLE WRITE:

I see children playing with guns but pointing them at each other instead of the houses of the rich. I see colour televisions in every household. and people barely a few hundred miles away are dying through lack of food. I am asked to give 10p (or a suitable donation) out of my dole money to support the sufferers of malnutrition in some foreign part of what was once a country dependent on our wealth while [redacted] multinational conglomerates 'n' multimillion pound industries are allowed to spend millions of pounds on advertising the fruits of the labour they exploit. The wealth of this nation is mountainous and yet is never beneficial to anyone except the tiny elite who pay armed thugs dearly to maintain that position of power (that is to own land which we share to keep us from the wealth we deserve, which is the wealth we create) and across the nation there is the pitiful sight of the working classes fighting each othere over the 'right' - the right to elect new masters/enslavers/rulers/tyrants every five years. I am seen by social workers, youth workers and probation officers, by the editors of Harpers and Queen, Cosmopolitain and the tatler etc. as this months bit of rough - the working class rebel who you can photograph and appreciate for its ethnic value while you sip Martinis and smoke sorbranis over your log fire. All mod cons and a picture of Che Guevara in your daughters bedroom but don't worry, its only a phase she's going through

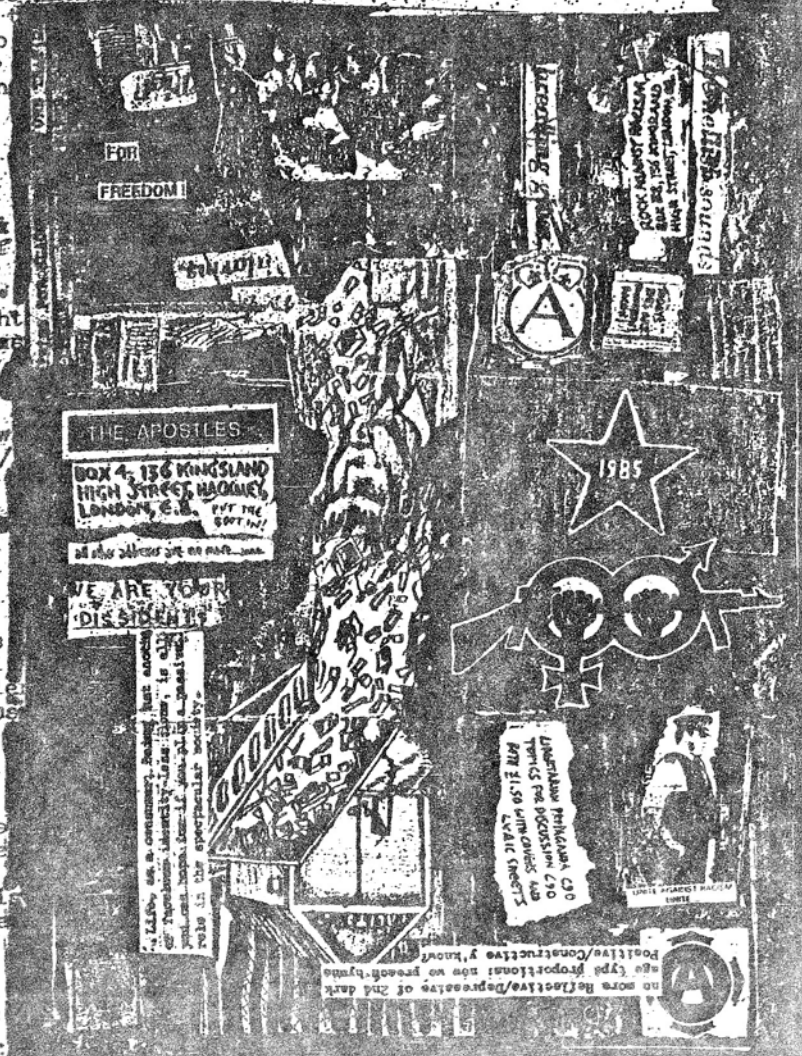

THERE CAN BE NO SPECTATORS.

APOSTLES CONT.

her history and economics degree in Cambridge. I am rebuked, criticised by and alienated by the 'working class community' Sociologists are n enough to assume I identify with because i don't read the daily Mirror, I don't watch television, I don't drink beer in (or out) of pubs, I don't like football and have no interest in pathetic, narrow minded abusive attitudes of my so called peer groups: soul boys and daddys girls, wh needs them? I am a faggot but I am shunned by the gay community becaus I don't hang around their poxy little discos and cruise their sordid filthy bars full of drag queens, pushers 'n' pimps, prostitutes, pansies and perverts. I am regarded gy contempt by socialists because i will not conform in leaders and rulers. I am despised by pacifists because i will not be fooled by their idealistic romanticism. Stuff pacifism and Ghandi trips.

THE APOSTLES: Most people don't like us because we're too individual and too honest.

COMUNISM is the ability to successfully inflict the mass illusion on to as many people as possible that electing and being ruled by one set of tyrants is preferable to being ruled by the present set of tyrants who preside within the parliamentary oppression within this country and that once the workers are given the freedom to decide for themselves which colour their prison cell should be painted then everyone will be happy

ANNE & DAVE: 'We believe in nothing which is why we are liberated, for we are free from dogmatism, doctrines, beliefs, faiths, rules, ideologies and party polit ical frolinics. WHY BE ANARCHISTS WHEN INSTEAD YOU CAN BE PEOPLE ?'

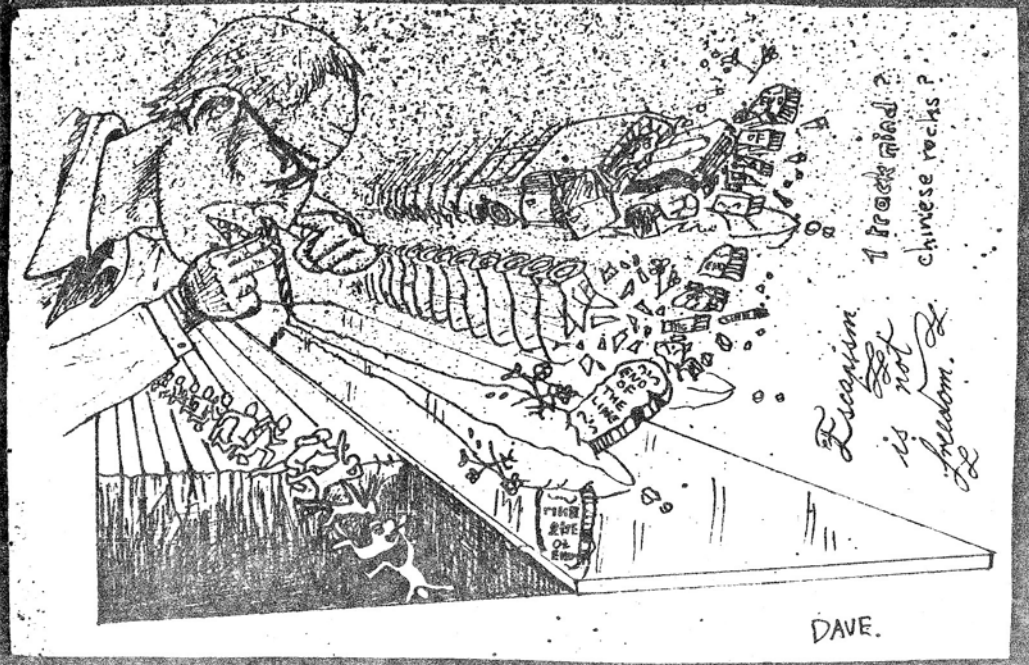

AT THE MOMENT THE APOSTLES HAVE 2 TAPES AVAILABLE SEE PREVIOUS PAGE AND ARE DUE TO HAVE AN E.P OUT IN MARCH/APRIL. WRITE TO THE BAND AT THE APOSTLES/BOX 4/136 KINGSLAND HIGH ST./HACKNEY/LONDON E.8.
THE E.P WILL BE ON 'PIGS FOR SLAUGHTER' RECORDS AND WILL INCLUDE A FREE COPY OF PIGS FOR SLAUGHTER [illegible]

ANARCHY AT THE GIG

OR CONFLICT, OMEGA TRIBE AND VERBAL WARNING LIVE AT THE UNION CLUB NOTTING'A. 22.1.83.

The scene of the revolution is set at rip off club, the Union. Various An„rchists were assembled attacking the system with mohawks and the usual punky-punky gear. Verbal Warning take the stage to a barrage of gob and beer before they d even played a note which just shows how open minded these idiots who label themselves punks are. They can't accept anyone who isN8t wearing the uniform(like sheep. we have gone astray-which is your F1ck?). One pubk was even jumping to the band until he saw that it was the 'in' thing to gob. Amongst V.Ws set were, 'Hardcore Cliches(or punks)', 'Utopian Idealogy' etc just when the band started to play Mindless violence/Crazy Today Dayve made one of his almost legendary speeches exclaiming that it's only Rock'nRoll and that Conflict and Crass were only Rock'n'Roll in the Rock'n'Roll establishment. 30 seconds later our Freedom, peace loving anarchists Con, Con, Conflict couldn't accept someone else's point of view and chucked Verbal Yawning off the stage and said that if they saw them at another one of their gigs they'd kick their heads in... I can see they believe in free speech, ~~ifxs~~ their idea of anarchy is a dictatorship with anyone not agreeing with them getting their heads kicked in. Conflict are a bunch of hypocrites they've got no more brains than the Exploited, and it's time people realised it(i know that quite a few people who used to know the band, know). ConSHIT just lie through their teeth and let us consume.

The Ome ga Tribe came on next and were very different from the mindless row Conflict play, they were pretty melodic and had some thrashy songs and some slow ones. $ A couple of their $ best songs were 'Time and Change' and 'Profitear(profit here)'. The Omega played safe.

Oh yes, Macho men Con(flict)played, Colin even had a ripped T shirt to reveal a hairy chest! He must be waiting until the L.P comes out until he can afford the gold medallion!

I later question conflict and all they could do was use 4 letter words and say 'I was a punk in'77.. In so many words they even admitted that they rip off Crass. Oh yes CONflicts music was a mindless noise and yet they still think they can get a message across at gigs! The admission in was £2, which just proves their in it for the money!!

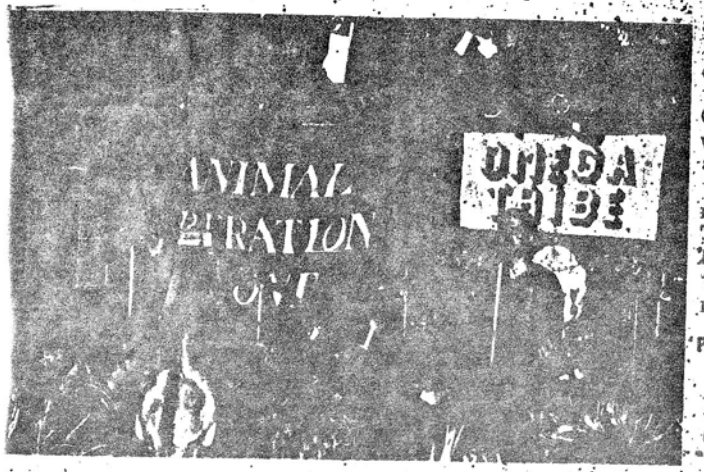

PHOTOS BY MILES.
ABOVE VERBAL WARNING.
LEFT. OMEGA TRIBE.
SORRY I DIDN'T HAVE ROOM FOR A PHOTO OF THOSE LOVEABLE POP-STARS CONFLICT.

RITUAL

RITUAL ARE: CAROL) - VOCALS.
JAMIE - GUITAR, PIANO.
MARK - BASS
RAY - DRUMS
STEVE - SAX, SYNTH.

THE QUESTIONS WERE ANSWERED BY JAMIE: 20/12/8

WHEN DID YOU FORM, WHAT WAS THE ORIGINAL LINE UP ?

We began seriously as Ritual with this line up in about Aug 81. Although wo had been together without Ray under various names with different people for a while but only locally.

HOW IS YOUR GIG SITUATION AT THE MOMENT?

We have been doing alot of London gigs lately, maybe too many, but we7re happy to be in a situation with too many rather than too few. Gigs outside London however have been abit thin since we've only played about 4, one Birmingham, two Bedford, one Surrey, but that should be remedied soon if we do a mini tour with Charge which should be in late Jan-83.

WHAT HAS REALLY BENEFITTED YOU ?

The first thing that really helped us was the Peel session in Dec.81/Jan 82. This meant that thousands of people around the country heard us who probably wouldn't have done otherwise. Secondly, it gave us a very privelidged position useful for impressing gig managements. Thirdly, the BBC paid us enough to get the later 'Songs for a dead King' idea off the ground without which it would not have been possible.

The 'S.F.A.D.K.' itself helped in that it gave anyone who was interested in the band, through the session or gigs or whatever, a chance to own some recorded stuff.

The single is just an extension of the above tape idea and also got played a couple of times on John Peel.

WHAT ARE YOUR VIEWS ON ANARCHY, RELIGION AND VIVESECTION ?

This is such a ridiculously hudge question, there is no way of giving a decent answer in a few lines.

All 5 of us hold different views on Anarchy, all aspects. As this is a band interview, and as a band we don't attempt to hold any one view on the subject, it ma ybe a bit stupid to go into all the pros and cons discussed in answering this question. Roughly speaking we all agree that Anarchy on a national scale cannot exist, the people in any sort of power will never sit back and allow people to be equal and help each other. From a short term, personal point of view though we agree that it is good to encourage people to question and think for themselves, but the majority of the country can not be persuaded to hold the same view.

Again, there are a number of different views most of them conflicting. Some of us think that it is hood to have it there for those that need it faith and something to believe in, a reason for living, some of us think that it is a load of crap. It should not be forced on people as a fact of life. Religion is only the product of mans imagination. But still, there is a load more to it than can be said in a few lines and so anything said now is only going to skim the surface of the subject.

Vivesection is just as difficult mainly because none of us know enough facts on the subject for a decent discussion. Some of us think that some vivesection is justified in medical science such as cancer research. Some of us think it is also justified in order to discover the side effects of cosmetics etc; a dead guinea pig is better than a dead human(I don't agree-Miles). Some of us completely disagree. Again there is no band view.

Influences, Bands you like ?

Everything we come in contact influences us to a certain extent but... Siouxsie+B, Phychedelic furs, Bauhaus, Bowie, Lou Reed, The mob, Theatre of Hate, The Damned, Alternative TV, Blurt, Rudimentary Peni, Joy Division, Monochrome set, Ok Decay, Au Pairs, Bow, wow.wow etc, etc. the list is endless.

WHY DID YOU ONLY DO A SINGLE AND NOT AN E.P. ?

Firstly, we inly had a limited amount of time and the more songs we put on it the less time we had to get the sound we wanted. Secondly, it was ideally an attention grabber; a sort of short, sharp, shock rather than an overall statement of what we are all about. Thirdly, we wanted to put Mind Disease and ex song that people who bought the tape hadn't heard before on our first release.

Now that some attention has been grabbed, our second release, a 12" EP called "Kangaroo Kourt" will be out late Jan 82 with Brides and Conscript on one side, 'Questioning the shadow' on the other. We chose these to show another three side to Ritual, and should be taken alongside Mind Disease as opposed to a change of direction.

IS THE BAND OUT TO MAKE MONEY ?

We play what we want to play because we enjoy it and satisfaction out of making music that other people enjoy and that is all.. If we wanted to make money we'd have a disco single in the charts already. There is little reality in the total aim of a band making enough money for it's five members to live off now days.

WHAT ARE YOUR FUTURE PLANS ?

Anything record wise after Kangaroo Kourt depends really on how well it sells and what recognition it gets us if any. We should be doing a mini tour with Charge in Jan. and maybe some gigs outside London in our own right.

DO YOU HAVE A FOLLOWING ?

We have a small number of local fans who give us the support we need at most gigs and helped put us where ever we are now. There are probably alot more around the country who haven't had the chance to see us yet but like what we do.

Views on Fashions ?

Appearance wise when it comes down to it everyone conforms to some kind of fashion in order to be accepted as part of some group. You can't get away from it. You can't really say much on this subject.

DO YOUR LYRICS CARRY A MESSAGE AND DO YOU FEEL THEY ARE IMPORTANT ?

Most of our lyrics are there to portray an idea or an image. We don't try to persuade other people to our way of thinking. Alot of the time there is an underlying point to the song, partly hidden by other images but it is still there. The lyrics are there for those who want them but ultimately we are here to entertain and the music is all the majority of the people hear

INFO ETC:
JAMIE,
2, WALTON DRIVE,
HARROW,
MIDDX HA1 4U2.

MEAT-EATING BY CORNY OF THE SEARS.

BEEF POT ROAST

Ichoose not to eat meat not because I'm a devoted animal lover,but I see no reason to eat dead flesh when there's plenty of replacements. YOU who say we are omnivores are cheating and killing-you love the smell of the Sunday Roast,you imagine digging your fangs into that flesh.I see the dead meat in your fridge,I see the blood in your fridge,I see the animal dead,for your use in the fridge but I do not see your dog in the fridge,I see no reason for ypu not to eat him too but of course not,you would feel great guilt for your mass murder ,for you mass slaughter of those penned up anmimals,

X

I STAND HERE ALONE,AND HERE I GAZE,OH I'M SO ASHAMED OF YOU

I STAND HERE ALONE,AND HERE I GAZE,THE BODIES ARE HERE AND BEHIND YOU, RIPPED APART BY THE BUTCHERS KNIFE,AS YOU PLAY THE SORDID PART BY BEING A WIFE.

I STAND HERE BEFORE YOU,AND HERE I GAZE,OH,I'M SO ASHAMED OF YOU,BUT YOU FEEL NO SHAME,YOU SO CONTENTED TO CARRY ON IN YOUR SADISTIC GAME,

I STAND HERE BEFORE YOU,YOU CATCH MY GAZE,THE LINE OF YOUR BODIES TURNS AND FACES ME,YOU TURN TO ME IN DISGUST,BECAUSE OF THE WAY I LOOK.

THE VOMIT CREEPS UP MY THROAT,AS I TURN AROUND AND ALMOST CHOKE, YOU ARE THE DEATH BUYERS,YOU ARE THE STENCH IN THIS PLACE,SO TAKE THE AMAZED LOOK FROM MY FACE,I KNOW THE FEELING OF SHAME OF MY GAZE.

CORNY.

a pig's life

Sheppard's flock

"and we like sheep have all astray"-Jesus.
This should have been said by the thousands of hypocrites who flocked to see the pope.
THe pope's visit to England must have cost thousands of pounds(notice we were never told the actual cost),but all in the name of God so that the Pope can have a nice reputation.What a hypocritic[redacted].He stands there among his wealth and what does he do with it,wastes it instead of putting it to a worthy cause.Think how he could could of benefeited the 3rd World countries and chartities that actually help people(even Christian aid ?-).What does the Pope do to help people.He mindlessly recites the Bible writings,mindlessky ignoring their meaning.Perhaps the people who come to see him think their gonna get a Free passport to Heaven.

"Do not be like the hypocrites who pray in public places and make a show of their Religion".-JESUS.

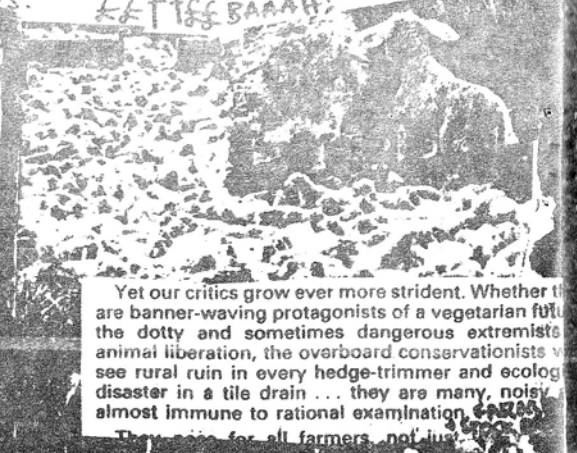

Yet our critics grow ever more strident. Whether th
are banner-waving protagonists of a vegetarian futu
the dotty and sometimes dangerous extremists
animal liberation, the overboard conservationists
see rural ruin in every hedge-trimmer and ecolog
disaster in a tile drain ... they are many, noisy
almost immune to rational examination.
They [illegible] for all farmers, not jus

PHOTO FROM [redacted] ANGEL PUB,ATHERSTONE.

MAN IS INSANE

BIBLE OF SINS

SINCE I LAST WROTE THE ARTICLE ON THE BAND THEY HAVE RECORDED THREE DEMOS IN ALL,THE LAST ONE IS WITH WAYNE ON BASS. THE CURRENT LINE UP IS NOW,KEITH--VOCALS, GAZ-GUITAR,WAYNE-BASS,DAZ-DRUMS.
THEIR 2nd DEMO WAS SENT TO NO FUTURE BUT WAS TURNED DOWN SO THE BAND ARE NOW LOOKING FOR A RECORD LABEL.
AT THE MOMENT THE BAND HAVE ONLY PLAYED LOCALLY BUT HOPE TO PLAY SOMETIME IN APRIL WITH LAMBENT LAMELLA,CORRUPT YOUTH AND NAPALM DEATH IN STOKE,THEY WERE MEANT TO PLAY THERE PREVIOUSLY WITH THE WARUKERS BUT THEIR VAN BROKE DOWN.
NEW SONGS INCLUDE 'DEATH WARRANT' A SLOW POWERFUL SONG,'GENOCIDE'ABOUT MANS DESTRUCTION OF THE WORLD,'MENTAL TORTURE'-ABOUT THE FACTS AND DECEIT OF THE WORLDS MORALS AND'HUMANITY IS DEAD'ABOUT VICIOUS UNLOVING MANKIND.

WRITE TO:KEITH,52 LISTER RD,ATHERSTONE, WARKS, ALSO SEND OFF FOR THE BANDS CASSETTE FROM ME.

'~~BLACKFIELDS'-CORPSE~~.
Watch the violence,violence on the Tv/Sucked up by the media/violence fucked up,fucked up media/Feeds on violence,feeds on shit/
Your mind is controlled by the media/twisted shaped,they feed on you/
Don't take the shit they control you with/shit that they can fool you with/
Images of what should be/corpses hung on butchers hook/ulcerated well fed business/Corpses balanced in his book/Images of what should be mother dying in the street/A hundred thousand stinking corpses,vomit lying at your feet.

Black fields have an exellent tape available for a C60+SAE from Andrew,59 Joydon Drive,Chadwell heath,Romford,Essex.It contains some slow melodic songs and some thrashy ones,it reminds me of the Mob in places. *Man is not the creation of god,God is the creation of man!

A COYPLA ZEEN REVIEWS; SAE'S WITH ALL 'ZINE REQUESTS PLEASE.

Moral Danger 2.I3p.Kalv,48 Chetwynd Rd,Chilwell,Nottingham. M.D.C,A-Heads,Subhumans,Andy t,Krondstadt Uprising,Solvent Abuse etc.

Fatal Infection I.20p.Mark,36,The Grove,Farnborough,Hampshire,GU 14 [redacted] The Destructors,The system,Flux,Ad Nauseam,Black Easter,Joy Division.

A FEW TAPES...ANTHEMS OF THE BLACK ICON.£I+SAE.FROM Andy,I6 Mill Rd, Devizes,Wilts. Features 2 tracks by each of Icons of Filth,Reality Control,3rd Party,Autumn Poison,Fatal Conflict,Destructors,Naked, Yr Anhrefn,Scum,Krondstadt Uprising,AD Nauseam.Also available from here is the Subversive Elements tape for the same price.

RAW WAR. £2.50(INCS P+P) FROM XCENTRIC NOISE,I7 WEST END RD,Cottingham, North Humberside. It features Cult Maniax,Neos,Chronic,Sinx,Olho Seco, Rattus,Indigesti.

For a list of various live tapes(eg Bauhaus,Southern Death Cult,Mob etc) send a SAE to Steve,[redacted] I5 Lady Lea Rd,Horsley,Derby,DEX 5RH.

GOSH/GOSH/GOSH/ GOSH/G OSH WHOOPS!

MONKEY SACKET COLLECTIVE

MORE VERBAL WARNING. (A) ANARCHIST SHEEP. BARRRK!

Dayves article..Here we go....

Verbal warning are not anarchists but we are trying to get the 'anarchist sheep'to think again. So who are these Anarchist sheep and what have they done to be called so.

There are 2 types of (A)S.

.The kids going through their adolescent period rebelling against everything and latching on to anarchy as their youth cult,til they grow out of it,similar to most'punks',but these think they above your'run of the mill' punk. Quite happy to scrawl a circled A on a wall and leave it at that.

.The abarchists who have been brainwashed themselves.They have created their own establishment inside their own skulls and have closed their mind,ears and eyes. Talking to them is like talking to a priest.For whatever you say when trying to discuss their faults of their Religion they will just ignore,and even if they thought you were right on a point,they would convince themselves that you are wrong and that everything they believe is right and that nothing else can be right.

These are the type of parhetic people we have met and tried to talk to but with little success (which is not surprising)Anarchy isn't in the mind,anarchism is, all we ask is that you keep your mind open.I hope that clears the some the murkiness surrounding us. Please write to us(not Miles-o write to me as well please-Miles)and we can discuss this further or is your mind so closed that you think we're full of shit.

WRITE TO DAYVE I20 MORLEY AVE/ MAPPERLEY/NOTTINGHAM NG3 5KFW.

UTOPIAN IDEOLOGY(create your own establishment then close your mind and eyes)-A V.W LYRIC BY DAYVE.

You realise there's too much interference in pur lives.

Anarchy aint the answer X 2

But how do you cut it all down and hope we all survive,

If you abandon all Government it'll put chaos to the test,

That's the way back to the jungle survival of the fitest.

Can you imagine 55 million people living in harmony,

Terrorists,muggers,rapists they won't go away,

There'll always be someone out to shit on you,

I wish you'd face reality is it something you ever do?

So we're naive cos we don't agree with your beliefs,

Do you need a label to believe in total freedom?

How do you de you describe what total freedom means ?

Cos your idea of total freedom may not work for me or 55 million other people in this country.

You are being manipulated by (A)ist Rock n Roll stars,
Anarchists can't be heros but heros is what they are,
You're the (A)ist sheep who follow on behind
So open up your hearts and open up your minds.

A TAPE OF THE VERBAL WARNING/OMEGA TRIBE/CONFLICT(reviewed elsewhere) at the Union Notts is available for £I+SAE from Dayves address. (we have)

Oi oi CW BUT 2 ARE SHITE

HUMAN INSTINCT ?

This world has enough of everything for everybody but still people starve to death,remain homeless etc.Ask yourself why?
The answer [redacted] stems down to human greed.I see rich businessmen in [redacted] Rolls Royces,not one stinking little penny would they give to help anyone else because they only care about themselves,I see the Governments of this world using human flesh in order to gain more power via war.They only care about themselves.
Happy families relax in the sun while someone decays in their solitude, those people aren't prepared to give any of their time away.
This greed must be destroyed or else nothing can be achieved,and it's only gonna be done by giving up.

MILES

NOWHERE PEOPLE

A FORMAL WAIT-IS IT ALL ?FORGET ABOUT US,FORGET US ALL.
SOME YEARLY SURVIVAL OF DAYS STRUGGLED,NOW GONE,FORGET ABOUT US,FORGET US ALL.
CAN'T JOIN WITH A TYRANT,A DEATH IN THE FAMILY,ISOLATION,REJECTION ,NEVER BEEN TALL.

IT'S TREATED US NATURAL,SO NATURAL AS DEATH,IN ISOLATION,IN OUR DEATH,
IT'S TREATED AS NORMAL,SO NORMAL AS DEATH,IN OUR REJECTION,IN OUR DEATH.

NEVER WORRY,DON'T LOOK TWICE,TO BURN MY EXISTANCE,TO PLACE INEQUALITY, INEQUALITY IS THE PRICE.
THE KING OR THE PAUPER,NEVER ALIVE,NEVER BEEN HUMAN,NEVER SHARED LIFE. FLEATY.

NO TIME

I HAVE NO TIME,I MUST LEARN TO READ,
I HAVE NO TIME,I MUST DO MY HOMEWORK,
I HAVE NO TIME,I WANT TO WATCH T.V,
I HAVE NO TIME,I MUST REVISE FOR EXAMS.

I HAVE NO TIME,I MUST COOK THE MEALS,
I HAVE NO TIME,I MUST GO TO WORK,
I HAVE NO TIME,IWANT TO RELAX,
I HAVE NO TIME,I'M GOING OUT TONIGHT,

I HAVE NO TIME,I'M WORKING FOR RETIREMENT,
I HAVE NO TIME,I MUST COLLECT MY PENSION,
I HAVE NO TIME,I'M ILL AND IN HOSPITAL,
WOOOPS!I HAVE NO MORE TIME LEFT....

"NOTHING LEFT"-POLITICAL ASYLUM

WORDS ARE USELESS TO DESCRIBE/THE SCENES OF HORROR,I SAW IN HER EYES/SHE WAS LYING THERE/ROTTING ON THE BED DECAYING, DECOMPOSING,HELPLESSLY DEAD.

WORDS ARE USELESS TO DESCRIBE,CENTURIES HAVE PASSED,SINCE SHE DIED,VICTIM OF A HOLOCAUST,ROTTING HER FLESH,BLEEDING HER SOLE,NO PEACEFUL REST..

DON'T SUBMIT-SUBVERT!

PARAMEDIC

Andy-Vocals,Olly-bass,Idiot-Guitar,Tufty-drums. Influences are Mob,Snipers,Flux,subhumans, Disorder.Predictably you could say our views are anti-war(we do not think this is a boring subject just because others sing about it), anti religion,anti authority,animal rights and we are anti system.It sounds abit negative i know but I could just as easily put the oposites.Me and Olly are both vegetarians,I8m the only non anarchist as such,it depends on your interpretation of it.Songs include Who am I?,Insomniac maniac,All government(anti Gov.),Born toDie.Musically it is very punkish although none of us dress as punks except Olly with his spikes!
The above was written by Andy,Andy and Olly also do Social Disorder 'zine and tape label(see elsewhere).
Info etc,Andy,I6 Mill rd,Devizes,Wilts.SNIO 5Bt.

WHO AM I ?

Cant you see me behind this barbwire/Am I hidden away a diversion of mind/
My solitude is system imposed/Not alone just being left behind/.
Am i looking sad or don't you care?/It8s not you and you've never been there/
Just ignore me,don't show me concern/I'm left alone with my lesson to learn/
Iwanted to live a life for myself/Not to be dictated by your law/But look at me my state of mental unhealth/Who am i now,I'M not quite sure/.
Ihaven't got a life to call my own/There's nothing about me left unknown/
Identity taken the moment I was born/to ken by your state so I must conform/
The above is a slow no Doves type song.

HI THERE,HOWS LIFE TREATING Y